

# GRAPHIC CONTROLS

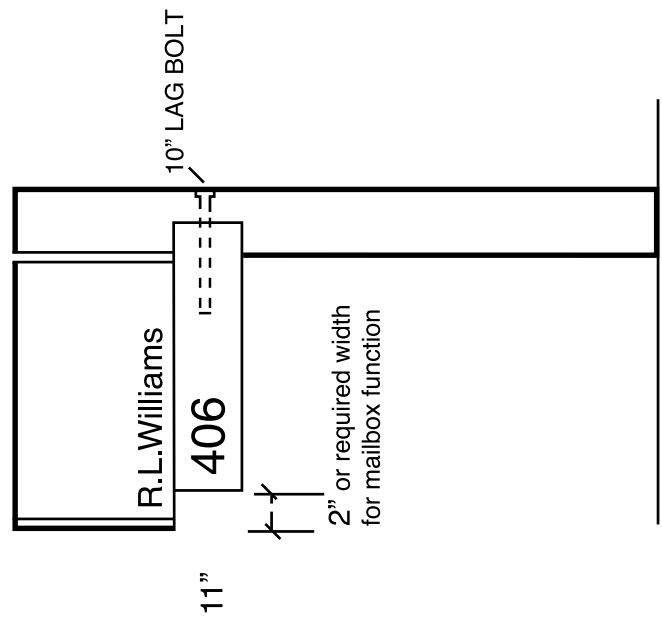

FRONT ELEVATION

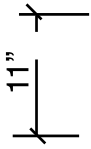
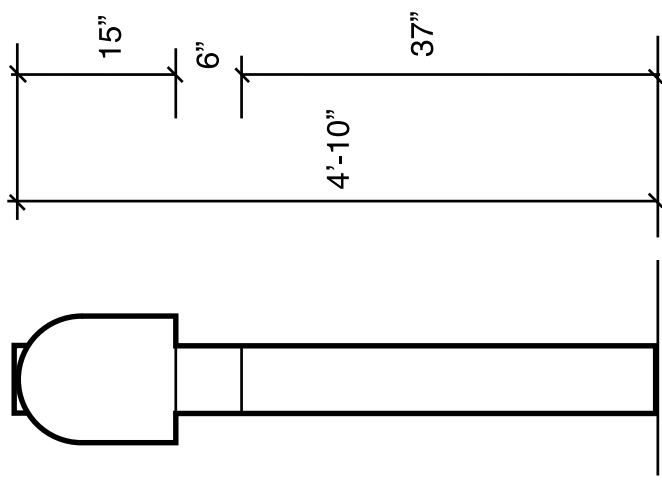

SIDE ELEVATION

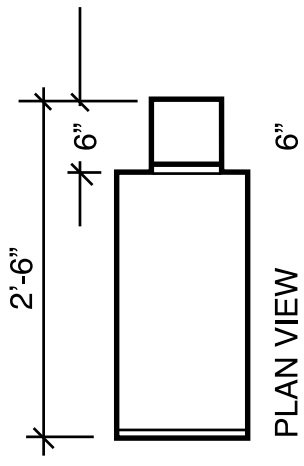

PLAN VIEW 6"

SCALE: 3/4" = 1'0"

## SPECIFICATIONS AND NOTES:

- a. A mailbox is required for use at all residences. Its purpose is to give emergency service personnel and visitors a consistent device for locating names and addresses.
- b. The mailbox shall be #2 standard rural size. Material for the post and arm is 6" x 6" treated Yellow Pine with an overall length of 7'-0". A 10" lag bolt is required in the connection of the arm to the post.
- c. The graphics for the mailbox are applied with 2" white letters (Helvetica Medium). Residence name may appear on both sides of the mailbox. The graphics on the arm are flat, white, 3" hand routed numerals (Helvetica Medium).
- d. The mailbox shall be painted Sherwin Williams "Mailbox Blue" or approved equal. The post and arm shall be stained Pittsburg Paints "Kiawah Brown" or approved equal.
- e. Care should be taken to properly treat post to prevent decay or attack from termites.
- f. Single-family homes shall be identified only by the graphics included on the mailbox as specified above.